# Picking Process

Last updated: 01/30/2026


- Picking Process
  - Configuration Summary
    - Pick Strategy
    - Pick Criteria
    - Pick Override Criteria
    - Pick Pack Parameters
  - Functionality
    - Tasked Mode
    - Non Tasked Mode
    - Screen Flow Determination using Verification Modes in Criteria and Override Criteria
    - Verification Mode Flavors
    - Accept Pallet
    - Accept Printer Location
    - Accept Destination Container
    - Accept Location
    - Accept Item Barcode
    - Accept Pick Label Id
    - Accept Quantity
    - Accept Unique (Serial Numbers) or Non-Unique Attributes (Catch Weight)
    - Aggregate Pick for Pick to Cart
    - Aggregate Picks Across oLPNs
    - Pick Instructions
    - Accept Item Attributes
      - Pick Item Attributes Not Present in Location
      - Manufacture Date
    - End Tote
      - Auto End Tote
    - End oLPN
    - Switch Pallet
    - End Pallet
    - Item Inquiry
    - One step Pick and Pack


Copyright © 2026 Manhattan Associates, Inc. 

- Review Contents
- Break Task
- Remove Container
- End Picking
- Repeat Last Pick
- Repick Skips
- How much more
- How much more time
- Reprint Labels
- Total Pick
- Pick Exceptions
  - Shortage
  - Skip Aisle
  - Skip and Replenish
  - Short/Alternate and Replenish
  - Substitute
  - Alternate
  - Trigger Cycle Count
- Sequencing of Task Details for Non-Tasked Picking

- Shelf Life Validation
- Zone Picking
- Real-time Inventory Check - Task Detail for Picking
  - Over Picking
- Updates
- Asynchronous Updates
- Common Validations
- Component Interaction Diagram


The system offers a single picking flow that works across multiple picking methods such as pick to tote, pull iLPN from storage, pick to cubed and non-cubed oLPN, pick for non-cubed orders, pick to pallet, full pallet pull and pick to cart. Both user-initiated and task-initiated system-directed picking are supported. With unification and consolidation of various picking flavors, certain functionality that was available only to a few picking flavors earlier, is now available uniformly extended to all the different picking flows. This increases pick density since different types of picks can now be executed together within the same task.
Broadly, picking can be classified as pick to tote, pick to oLPN, pull iLPN, pick to pallet and pick to cart. Introductory videos on Pick to Tote, Pick to oLPN, and Pick to Cart can be found on the WM Videos page.
**Pick to tote/iLPN** allows users to pick inventory into a tote/iLPN from all storage locations. Inventory can be batch picked into a

tote/iLPN and then packed out of the totes/iLPN into cartons to ship them, or the batch picked into a tote/iLPN and using outbound putaway, move them to next destination location within the facility.

**Pick to oLPN** allows users to pick directly into a shippable container determined by cubing as part of the pipeline or manually during picking. There is an option to automatically complete packing when picking is complete.

**Pick to Cart** allows users to pick from a cart which has been built during work release or a cart which is built manually. The pick to cart supports a tote cart, an oLPN cart, pulling an iLPN and putting the iLPN directly into a cart slot and a hybrid cart with totes, oLPNs and iLPNs.

**Pick to Pallet** during Picking allows users to pull iLPNs, pick totes, pick oLPNs and palletize them by picking. This is a user-driven flow and operations decide to use a pallet during picking. This can be used for both replenishment and to fulfil orders.

Pulling a full pallet allows users to pull a whole pallet from a storage location for replenishment or to fulfil orders. The iLPNs can be picked as packed oLPNs with a full pallet pull by just scanning the pallet.

Picking allows picking of a cubed pallet. Pallet cubing can be performed as a step in the Order planning pipeline. When pallet cubing is configured as a step in the pipeline, a pallet is generated and oLPNs are cubed onto the pallet once the oLPN cubing has been completed. Picking now supports picking both flavors of Cubed Pallets:

- Pallet containing one or many individual oLPNs
- Multiple oLPNs consolidated into a single 'pallet size' oLPN

In all methods, the definition of the pick execution criteria drives the screen flow and supports multiple users to pick from the storage location/iLPN at the same time. All methods support auto packing at the end of picking up and/or locating the container to either a drop/pack/storage location.

A task is created by the system, even if the user has not initiated it. If a user initiates a task, then the task is created by the system (backend) and assigned to the user.

Copyright © 2026 Manhattan Associates, Inc. 

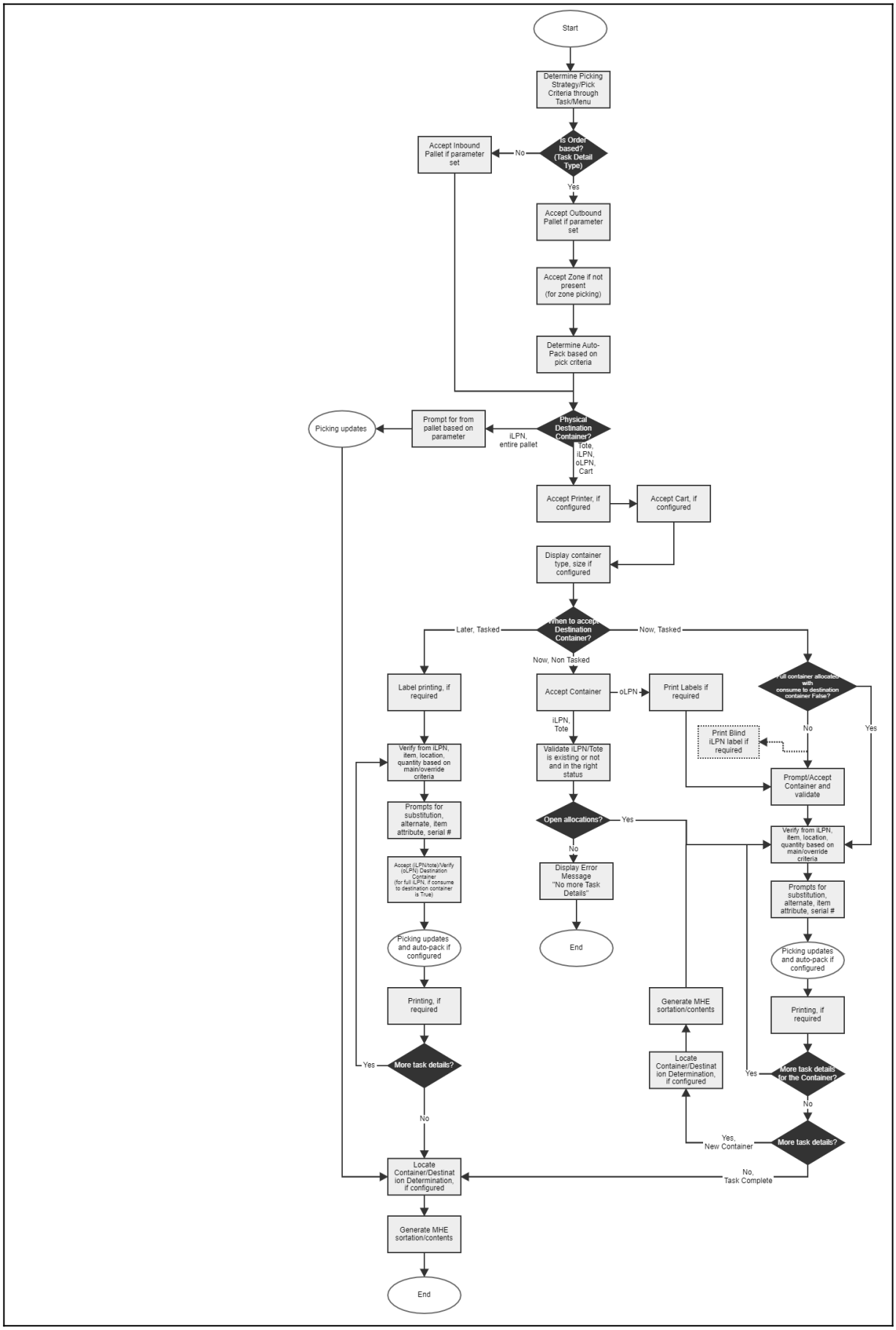
Start
Determine Picking Strategy/Pick Criteria through Task/Menu
Is Order based? (Task Detail Type)
No
Accept Inbound Pallet if parameter set
Yes
Accept Outbound Pallet if parameter set
Accept Zone if not present (for zone picking)
Determine Auto-Pack based on pick criteria
Physical Destination Container?
iLPN, entire pallet
Prompt for from pallet based on parameter
Picking updates
Tote, iLPN, oLPN, Cart
Accept Printer, if configured
Accept Cart, if configured
Display container type, size if configured
When to accept Destination Container?
Later, Tasked
Now, Tasked
Now, Non Tasked
Label printing, if required
Verify from iLPN, item, location, quantity based on main/override criteria
Prompts for substitution, alternate, item attribute, serial #
Accept (iLPN/tote)/Verify (oLPN) Destination Container (for full iLPN, if consume to destination container is True)
Picking updates and auto-pack if configured
Printing, if required
More task details?
Yes
No
Locate Container/Destination Determination, if configured
Generate MHE sortation/contents
End
Accept Container
oLPN
Print Labels if required
iLPN, Tote
Validate iLPN/Tote is existing or not and in the right status
Open allocations?
Yes
No
Display Error Message "No more Task Details"
End
Generate MHE sortation/contents
Locate Container/Destination Determination, if configured
Full container allocated with consume to destination container False?
No
Yes
Print Blind iLPN label if required
Prompt/Accept Container and validate
Verify from iLPN, item, location, quantity based on main/override criteria
Prompts for substitution, alternate, item attribute, serial #
Picking updates and auto-pack if configured
Printing, if required
More task details for the Container?
Yes
No
More task details?
Yes, New Container
No, Task Complete

# Configuration Summary

### Pick Strategy

The pick strategy defines the business configuration for the picking process. This defines the parameters which need to be configured at the strategy level, and links one or more pick criteria depending on the rule defined. For more information, refer to the Picking Configuration Guide.

### Pick Criteria

Pick criteria defines the picking process through a set of parameters. The set of parameters determines the screen flow, the validation and post process. Pick Criteria is tried to the strategy via rules. For more information, refer to the Picking Configuration Guide.

### Pick Override Criteria

These are parameters that can be overridden for the criteria chosen based on the rule. For more information, refer to the Picking Configuration Guide.

### Pick Pack Parameters

This includes parameters that drive functionality at component level. For more information, refer to the Picking Configuration Guide.

# Functionality

### Tasked Mode

When a user uses a selected task functionality to initiate picking a task and a valid task is found, the task component passes the task ID to the picking component. The picking component attempts to fetch the picking execution strategy ID from task ID. If no valid strategy is determined, the system displays the error message PPK:004. Also, if a valid strategy is determined, the system evaluates the rules to determine the criteria. This drives the first screen displayed for the user to begin execution. If no criteria are defined or rule evaluation does not return the criteria, the system displays an error message "Invalid Criteria definition". Also, if a valid criterion is defined, the system determines if the criteria parameter Destination Container Prompt is set to - Accept Upfront. If yes, the system checks to see if the entire iLPN is allocated from consumer to destination, set false. If false, the system proceeds to display the Accept Destination Container as the first screen. If true, the system proceeds as if the criteria Verification Required is set true.

If the criteria parameter Destination Container Prompt is set to - Accept Later, the system checks to see if the criteria/ override criteria (subject to Enable Override Rules set to true in criteria) has Location Verification Mode set. If yes, the system displays the Accept Location screen. If not, the system displays either the Accept iLPN or Accept Item screen depending on the criteria/override criteria (subject to Enable Override Rules set to true in criteria) Verify iLPN or Verify Item.

If the Physical Destination Container is iLPN or Tote and Destination Container Prompt is set to Auto-generate and no re-use, the system generates the destination container unique to each task detail. On the other hand, if Physical Destination Container iLPN or Tote and Destination Container Prompt is set to Auto-generate and re-use, the system generates the destination container and is reused across task detail. In both cases, the system proceeds as if the criteria Verification Required is set true.

If 'Display oLPN summary by destination facility?' is set to yes, then the system displays a summary by destination facility (e.g. Retail Store) at the beginning of the task, which indicates the destination facility, and the total oLPNs, units, and volume to pick for that facility

If the Physical Destination Container is oLPN and 'Display oLPN Type and size' on criteria is set to yes, then the system displays the type and size of the container at the beginning. If picking to a cubed pallet, then the pallet type and size is also displayed along with the oLPN type and size. When picking to a non-cubed pallet (i.e., the pallet is created during the picking process), the solution does not prompt the user to capture the pallet type and size.

Copyright © 2026 Manhattan Associates, Inc. 

### Non Tasked Mode

When the user launches the transaction, a picking component attempts to fetch the picking execution strategy ID associated with the transaction. If no valid strategy is determined, the system displays the error message PPK:004. Else, if a valid strategy is determined, the system evaluates the rules to determine the criteria. This drives the first screen displayed for the user to begin execution. If no criteria are defined or rule evaluation does not return the criteria, the system displays an error message "Invalid Criteria definition". Also, if a valid criterion is defined, the system determines if the criterion parameter Destination Container Prompt is set to - Accept Upfront. If yes, the system proceeds to display the Accept Destination Container as the first screen.
The criteria parameter Destination Container Prompt is set to - Accept Later is not valid for non-tasked mode.

### Screen Flow Determination using Verification Modes in Criteria and Override Criteria

Verified Required in Criteria set to true
If not, none of the other verification modes are enabled.
If yes,
Is Location Verification Mode in criteria/ override criteria (subject to Enable Override Rules set to true in criteria) set. If yes, the Accept Location screen is displayed. Valid values are

- 1-Scan Location Barcode
- 2-Scan Location Check Digit
- 3-Display Location, tap to confirm
- 4-None

If option 3 is set, no other verification below is enabled.
Else
Selection of additional verification modes in criteria/ override criteria (subject to Enable Override Rules set to true in criteria) determines if the associated screen is displayed or not.
If Verify iLPN is set, the system displays Accept iLPN Screen
If the Verify Item is set, the system displays the Accept Item Barcode Screen
If a Verify Serial Number is set, the system displays Accept Serial Number Screen
If Verify Catch Weight is set, the system displays Accept Catch Weight Screen
Else If Verify Quantity set, system displays Accept Quantity Screen

### Verification Mode Flavors

1. No verification, Relevant only for MHE Picking
2. Display Location, tap to confirm - pick all required quantity
3. Scan Location (Barcode), iLPN, item barcode, quantity
4. Scan Location (Check Digit), iLPN, item barcode, quantity
5. Verify iLPN only
6. Verify iLPN, item
7. Verify iLPN, quantity
8. Verify Location Barcode only
9. Verify Location Check Digit only
10. Verify Location (Barcode), item barcode, quantity
11. Verify Location (check digit), item barcode, quantity

Copyright © 2026 Manhattan Associates, Inc. 

12. Verify item barcode only
13. Verify quantity only
14. Verify item, quantity
15. Verify location barcode, iLPN
16. Verify Location check digit, iLPN
17. Verify Location (Barcode), item barcode
18. Verify Location (check digit), item barcode
19. Verify Location (Barcode), quantity
20. Verify Location (check digit), quantity

### Accept Pallet

If the Accept Pallet parameter is set to "User to scan a Pallet", the system accepts a pallet from the user after a task is entered/assigned or the user launches the transaction through the menu. If the Accept Pallet parameter is set to "System to auto-generate a Pallet", the system automatically generates a pallet after a task is entered/assigned or the user launches the transaction through the menu and the user is not prompted to verify the pallet. After a pallet is accepted/auto-generated, the user is directed to complete the picking based on the pick criteria/override criteria.
When picking into oLPNs and auto-packing the oLPNs, the pick criteria can be configured to allow or not to allow palletizing across different order/shipment/ship via/stop/destination facility. The system does not allow using a pallet which has any of the oLPNs in more than Packed status. If all the oLPNs on the pallet are shipped, the system allows you to reuse the pallet.
When the user enters a task, or a task is assigned to the user, and all the iLPNs on the pallet are allocated as part of this task and contain the same Item and Quantity, the system allows the user to pull the whole pallet if the "Should the system switch to a Pallet Pull, when all the iLPNs on the pallet are associated to a single task?" parameter is enabled. Moreover, if the Physical Destination Container is iLPN and if the "Should the system switch to a Pallet Pull if iLPNs have different Items and/or Quantities?" parameter is enabled, then the system allows the user to pull the whole pallet even if the iLPNs on the pallet contain different Items and/or Quantities . The user is not prompted to verify the quantity even if quantity verification is enabled when pulling a full pallet.

### Accept Printer Location

The user has the ability to initiate the Printing of Labels by scanning the Printer Location during Picking at Start of the Task or End of the Task or After Container Pick Complete by configuring when to prompt for printer location scan.
When Pick Criteria's "When to Prompt for Printer Location Scan" is Configured as -

- Start of the Task - System will prompt printer location after scanning Pick Task or Pick Cart ID
- End of the Task - System will prompt printer location after completion of picking for Task. In menu mode, the system will prompt for printer location scan, once the picking is completed for the Pick Container (for the container scanned to initiate picking).
- After Container Pick Complete - This parameter is applicable only when the destination container is oLPN and the system will prompt for printer location scan when the picking is completed for oLPN.

**Note:** The solution uses the scanned printer only for the Pick Print Criteria Details and Pick Override Print Criteria Details that have the Print Trigger Condition parameter set to Printer Location Scan.

### Accept Destination Container

When the user scans the destination container, the system validates the container depending on the value configured in the criteria parameter Physical Destination Container. When the destination container is:

- Tote/iLPN - System checks if the barcode is valid and if it's already present in the system. If the barcode is invalid, the system throws PPK?. If the tote/iLPN is in canceled status, the system throws PPK:0002. If the tote/iLPN is in picked or picking status, the system throws PPK:0003.
- oLPN - If the criteria parameter Verify Destination Container is set true, the system prompts the user to verify the oLPN to pick into. This is only applicable for cubed flows. If the user scans an oLPN that is different from what is prompted, the system throws PPK:0024 if the oLPN is already packed. PPK:0023, if the oLPN is canceled or PPK:0027 for any status. If the Verify Destination Container is false, the system does not prompt the user to scan the oLPN. Additionally, when the criteria parameter cross reference is true, the system links the cross reference to a system generated by cubed oLPN. For non-cubed flows, the system allows the user to scan an oLPN. When Accept Destination is the Later, system makes sure that the oLPN that user is picking into does not have lines across shipments and ship via. If not, the system throws PPK:0034.

After the validation passes, the system checks if Location Verification Mode in criteria/ override criteria (subject to Enable Override Rules set to true in criteria) is set to either Scan Barcode or Check Digit or Tap to Confirm . If yes, the Accept Location screen is displayed. If, Location Verification Mode in criteria/ override criteria (subject to Enable Override Rules set to true in criteria) is set to none, the system checks verification modes in criteria/ override criteria (subject to Enable Override Rules set to true in criteria) and displays the associated screen.
This screen supports the following actions.

- Refresh- Clears the container entered by the use
- Exit- Exit to the main menu

| Error Code | Error Message | Message Type | Error Level | Notes |
|---|---|---|---|---|
| PPK:0001 | Invalid iLPN | System | Error | In Pick to tote/iLPN flow, the user scans an iLPN that does not exist. |
| PPK:0002 | Invalid tote status | System | Error | In Pick to tote/iLPN flow, the user scans an iLPN/tote that is canceled |
| PPK:0003 | Tote includes other products | System | Error | In Pick to tote/iLPN flow, the user scans an iLPN/tote that is picking or picked status |
| PPK:0012 | iLPN not on allocation/task | System | Error | In Pick to Tote/iLPN flow, the user scans an iLPN that is different from what is allocated |
| PPK:0023 | oLPN is in canceled status | System | Error | In Pick to oLPN, when the user tries to reuse a canceled oLPN |
| PPK:0024 | oLPN already packed | System | Error | In Pick to oLPN, when the user tries to reuse a packed oLPN |
| PPK:0027 | Invalid oLPN status | System | Error | In Pick to oLPN, when the user tries to reuse an oLPN in manifested or shipped status |
| PPK:0034 | oLPN for a different order/shipment/shipvia/deliveryStopSequence | System | Error | In Pick to oLPN, when oLPN is scanned in Accept Destination Container Later Mode |
| PPK::1020 | Scanned oLPN has different destination facility {destinationFacilityId} | System | Error | In Pick to oLPN, when oLPN is scanned in Accept Destination Container Later Mode |
| PPK:0056 | No Task Details found for Container scanned | System | Error | In User Initiated Pick to oLPN flow, when there are no task details for the scanned oLPN |
| PPK:0025 | Field Cannot be Blank | System | Error | Cart ID cannot be blank when "Accept Cart" is set "True" |
| PPK:0053 | Invalid Cart ID | System | Error | When the user accesses the Pick to Cart through the Menu and Cart ID does not exist on the Task Header.<br>When the task details associated with the Cart ID are complete. |
| PPK:0057 | Scanned Cart ID found on another Task | System | Error | When a user enters a Cart ID which is different from the system suggested Cart ID on the Task being worked upon by the user and the user, the entered Cart ID exists on another Task. |
| PK:0058 | Scanned Cart ID does not match with Cart ID on the task. Accept to proceed with this Cart. | System | Warning | When a user enters a Cart ID which is different from that, the system suggests Cart ID on the Task being worked upon by the user and the user enters Cart ID does not exist on any other Task. |
| PPK:0036 | Quantity exceeds need | System | Error | When Put Quantity entered by the user is more than the system suggested Put Quantity. |
| PPK:0054 | Cart Container Mismatch | System | Error | If the cart container scanned during Put is not the same as it is displayed on the screen. |
| PPK:0055 | Cart Slot Mismatch | System | Error | If the cart slot scanned during Put is not the same as displayed on the screen. |

Copyright © 2026 Manhattan Associates, Inc. 

## Accept Location

The user either scans the location barcode or checks digits or taps to confirm or performs multi-step location verification depending on the value of the criteria for the Location Verification Mode. Once the validation passes, the system displays all the information pertaining to the task detail including location to be picked from, quantity needed, item/item description/image and the container. If validation fails, the system throws error PK:00014. Once the user verifies all the details, if Location Verification Mode is set to either scan the location barcode or check digits, the system performs all the inventory updates if other criteria/override Verify iLPN or Verify Item or Verify Quantity is set false. Also, the system displays the appropriate screen depending on the value of criteria/override criteria. Verify iLPN or Verify Item or Verify Quantity. If Location Verification Mode is set to tap to confirm, the system picks all the quantity from the location and performs inventory updates without prompting for item or quantity.
If the criteria/override Verify iLPN or Verify Item or Verify Quantity is set false and the Destination Container Prompt is set - Accept Later, the system navigates to the Accept Destination Container screen for the user to scan the container to place all the picked items.
Until all the task details are complete, the system loops through the location prompt. Once all the task details are complete, the system navigates to the Accept Task screen if there are no tasks in the pipeline. In non-tasked flow, the system navigates to the screen that the user launched from initially.
The screen supports the following actions:

- Refresh- Clears the location entered by the user
- Exit- Exit to the main menu
- Previous- Moves back to the previous screen

| Error | Error Message | Message Type | Error Level | Notes |
|---|---|---|---|---|
| PPK:0014 | Location mismatch | System | Error | When a user tries to scan a location other than one prompted by the system. |

### Accept iLPN

The system displays the location of the iLPN, item/item description/image, iLPN. Once the user verifies the iLPN and if the entire iLPN is allocated, the validation is performed, and the system completes picking by making inventory updates across all the task details the iLPN was allocated for. If the validation fails, the system throws PPK:0012.
If the entire iLPN is not allocated, the system prompts for the item and or quantity on the Accept Item Barcode screen or Accept Quantity screen only if criteria or override criteria Verify item and or Verify Quantity is set true.
If the criteria/override Verify iLPN or Verify Item or Verify Quantity is set false and Destination Container Prompt is set - Accept Later, the system navigates to the Accept Destination Container screen for the user to scan the container to place all the picked items.
Until all the task details are complete, the system loops through the Accept iLPN prompt. Once all the task details are complete, the system navigates to the Accept Task screen if there are no tasks in the pipeline. In non-tasked flow, the system navigates to the screen that the user launched from initially.
**Pull partial iLPN** - When a full iLPN is allocated and the user physically sees that the number of units/packs in the iLPN is not the same as displayed by the system, the user can pull the partial iLPN such as units/packs. On iLPN prompt, users can hit a button "Partial Pull" to switch to a mode in which the user can enter the quantities based on the display UOM.
The screen supports the following actions:

- Refresh- Clears the iLPN entered by the user
- Exit- Exit to the main menu
- Previous- Moves back to the previous screen

| Error | Error Message | Message Type | Error Level | Notes |
|---|---|---|---|---|
| PPK:0012 | iLPN not on allocation/task | System | Error | In Pick to Tote/iLPN flow, the user scans an iLPN that is different from what is allocated. |

Copyright © 2026 Manhattan Associates, Inc. 

### Accept Item Barcode

The system displays the location of the pick, item/item description/image and the quantity to be picked. Once the user scans the item, validation passes and the Accept Quantity/Accept Serial screen on criteria or override criteria. Verify Quantity/Verify Serial is set false, the system invokes inventory updates for a single unit of quantity. If the validation fails, the system throws PPK:0013.
When the criteria or override criteria Verify Quantity/Verify Serial is set true, the system navigates to the corresponding screen.
If the criteria/override Verify Quantity is false and the Destination Container Prompt is set - Accept Later, the system navigates to the Accept Destination Container screen for the user to scan the container to place all the picked items.
Until all the task details are complete, the system loops through the Accept Item Barcode prompt. Once all the task details are complete, the system navigates to the Accept Task screen. In non-tasked flow, the system navigates to the screen that the user launched from initially.
You can perform the following actions from the Accept Item Barcode screen:

- Refresh- Clears the Item entered by the user
- Exit- Exit to the main menu
- Previous- Moves back to the previous screen

| Error | Error Message | Message Type | Error Level | Notes |
|---|---|---|---|---|
| PPK:0013 | Item mismatch | System | Error | When a user tries to scan an item other than one prompted by the system |

## Accept Pick Label Id

The system prompts you to accept a Pick Label Id for the unit being picked. Once the user scans the Pick Label Id, validation is invoked. As part of validation, the system checks the scanned Pick Label Id that is associated with any other unit. If it is associated, the system displays an error message to the user. Pick Label Id is unique for each unit being picked. These Pick Label Ids can be used to initiate packing by scanning the Pick Label Id during a RF/Mobile transaction or via MHE Packing message.

## Accept Quantity

The system prompts for the quantity that needs to be picked. Once the user confirms the quantity to be picked, validation is invoked. As part of the validation, the system checks if the quantity entered by the user is less than what is needed. If true, the system loops through the Accept Quantity screen until the entire quantity is entered (the remaining quantity and the previously picked quantity are displayed). If the quantity entered is greater than the quantity needed for the pick, the system PPK:0030. Once the validation passes, the system makes the necessary inventory updates.
If the Destination Container Prompt is set - Accept Later, the system navigates to the Accept Destination Container screen for the user to scan the container to place all the picked items.
Until all the task details are complete, the system loops through the Accept Quantity prompt. Once all the task details are complete, the system navigates to accept the Task screen if there are no more tasks. In non-tasked flow, the system navigates to the screen that the user launched from initially.
You can perform the following actions from the Accept Quantity screen:

- Refresh- Clears the quantity entered by the user
- Exit- Exit to the main menu
- Previous- Moves back to the previous screen

| Error | Error Message | Message Type | Error Level | Notes |
|---|---|---|---|---|
| PPK:0030 | Quantity mismatch | System | Error | When the user tries to enter a quantity greater than the quantity suggested by the system. |
| PPK:0034 | Quantity cannot be <= 0 | System | Error | When a user enters 0 or less than 0 quantity. |
| PPK:1026 | Order line quantity exceeds Original Order line quantity | System | Error | If a user attempts to pack inventory against a Distribution Order Line with a quantity that exceeds its associated Original Order Line's quantity. |

Copyright © 2026 Manhattan Associates, Inc.

### Accept Unique (Serial Numbers) or Non-Unique Attributes (Catch Weight)

A screen is displayed to capture unique attributes. For example, serial numbers or non-unique attributes, for example, catch weight.

## Aggregate Pick for Pick to Cart

When an Aggregate Pick is set to be true, the system should aggregate the picks across Cart Slots/Containers in the Cart Slots. Based on the criteria parameter Verify Put Quantity, the user verifies the Put quantity suggested by the system.

> **Note:** When the pick for pick to cart is aggregated, then the sequencing of the task details are based on its location. This process is followed by Picking Task Strategy.

## Aggregate Picks Across oLPNs

When the pick criteria to aggregate picks across oLPNs is true, the system will aggregate the picks across all oLPNs allocated from a single iLPN from iLPN storage. This can be enabled when the destination container is oLPN. This is useful when a single iLPN is allocated from an iLPN storage location where each unit/pack is allocated to a separate oLPN. The iLPN quantity allocated on the pick/pack task will be aggregated across the oLPNs and displayed for confirmation for picking or packing. rather than having to confirm the pick quantity for each oLPN. For example, if an iLPN contains 50 packs and 50 packs are allocated across 50 oLPNs, the quantity will be displayed as 50 and on confirmation the 50 oLPNs will be picked or packed. This is useful for inner packs allocated from an iLPN where each inner pack needs to be packed into a separate oLPN.

The below functionality is specific to picking to a single oLPN and thus is not supported when aggregating picks across oLPNs:

- Verification of destination container
- Capture of Cross Reference ID
- Capture of unique attributes (for example, serial number)
- Capture of non-unique attributes (for example, catch weight)
- Over picking an oLPN

Specific Attribute Group(s) can be excluded from pick aggregation across oLPNs by selecting the Attribute Group in the "Select Attribute Groups that need to be excluded from pick aggregation across oLPNs" parameter. If an Item's Attribute Group is excluded from pick aggregation across oLPNs, then the system will prompt the user to pick inventory to one oLPN at a time so that the user can capture the unique or non-unique attribute(s) being picked to each oLPN. This functionality is useful for picking tasks that contain some items that require inventory attribute capture and other items that do not require inventory attribute capture.

## Pick Instructions

The instructions are prompted at 2 levels. Order instructions are displayed at oLPN scan and order line and item pick instructions are displayed at item scan.

## Accept Item Attributes

When an Item is tracking attributes and the Pick Criteria "itemAttributesCaptureModeId" is set as "ACCEPT_FROM_USER", the system prompts to accept the attributes tracking by the item. When "itemAttributesCaptureModeId" is set as "ACCEPT_FROM_USER_DEFAULT_ALLOCATED", the system defaults the allocated attributes.
If the "When should the system allow the user to pull a fully allocated iLPN?" parameter on the Pick Criteria or Pick Override Criteria is set to "Allow for single Item iLPNs with mixed Item Attributes" and a fully allocated iLPN is pulled during picking, then the system will not prompt for item attributes, regardless of how the itemAttributesCaptureModeId paramter is configured, becuase the pulled

Copyright © 2026 Manhattan Associates, Inc. 

quantity may be associated to multiple Item Attributes.

### Pick Item Attributes Not Present in Location

When the "Allow picking of Item Attributes not present in location" parameter on the Pick Criteria or Pick Override Criteria is set to 'Allow from non-LPN-tracked locations' and the captured item attribute(s) do not exist in the non-LPN-tracked location being picked from, then the system will allow the user to proceed with picking by throwing the "Captured inventory does not match location inventory" non-display message rather than displaying the "Inventory not available" error message. This is useful for MHE picking flows, where the physical picking of inventory occurs asynchronously from picking validations and updates. Picking updates will occur based on the captured item attributes. If a picker or MHE system does not capture all of the item attributes being tracked for the item, the system will attempt to determine the unknown attributes based on other inventory records in the system. If the system cannot determine all of the tracked attributes, then the "Not all tracked attributes could be determined" non-display message will be thrown (this message can be configured as a warning or error if needed).

> **Note**: The dci.picking.uniqueAttributes application parameter must be enabled if setting the "Allow picking of Item Attributes not present in location" parameter on the Pick Criteria or Pick Override Criteria is set to 'Allow from non-LPN-tracked locations'. This configuration is required to create a new inventory record for the captured item attribute(s).

#### Expiration Date

When an Item is tracking the Expiration Date, the system prompts to capture the Expiration Date. If the Item is tracking both the expiration date and the batch. Systems do not prompt the expiration date. The expiration date will be derived from the Batch.
When the captured Expiration Date <= Current Date, the system displays a warning message "Item has Expired"

### Manufacture Date

When an Item is tracking a Manufacture Date, the system prompts them to capture the Manufacture Date.
If the item is tracking both Expiration Date and Manufacture Date, if the captured Manufacture Date > Expiration Date, the system displays the warning message "Expiration Date before Manufactured Date"

#### Put to Cart

After picking verification, if the criteria parameter Verify Cart Slot is set to be True, the user scans the Cart Slot ID for put verification. If the criteria parameter Verify Cart Slot is set False, then based upon the criteria parameter Verify Destination Container, the user scans the Container in the Cart Slot for put verification. The user is never asked to verify both the Cart Slot ID and Container in the Cart Slot for put. When the criteria parameter Consume to Destination Container is set False, the user is able to put the iLPN directly into the Pick Cart Slot by verifying the Cart Slot ID or no verification.

## End Tote

When the user has picked at least one unit from the tote, the user can end the tote. At this time, the system makes the necessary inventory updates. If the entire quantity was picked, then the original task_detail is not split.

### Auto End Tote

When the user logs out after picking a task partially and logs back in to scan a different one than previously scanned, the system automatically ends the 1st tote. Similarly, when MHE sends a different tote than what is sent on previous MHE messages for the same task, the system automatically ends the older totes.

## End oLPN

The user can end the oLPN at any time during picking. At this time, the system moves all the incomplete details belonging to the old oLPN to the new oLPN generated by the system or scanned by users depending on the parameter AutoGenerate.
Ending of oLPN while picking, generates the following MHE events:

- CancelledOlpnNeed

  - This event is generated for the Original oLPN. Message will have oLPN details moved to the New oLPN.

- PPK_DEI_SortationDownloadMsg and PPK_DEI_TaskReleaseManual
  - This event is generated for the task details moved to the New oLPN.

When the new oLPN is auto generated by the system, labels for the newly created oLPN can be printed by configuring the "On oLPN Generation" print trigger condition at Print Criteria configured at Pick Criteria.

On taking the End oLPN action, if the system is auto generating the oLPN Id and the pick criteria parameter "promptPrinterOnEndOlpn" is set as True, then the system prompts to accept the printer location. On scanning the valid printer location, the system will print the appropriate labels configured against "On oLPN Generation" print trigger condition at the printer associated with the scanned location. Here, if the user wishes not to print the labels, the user can take the "Skip Printer Scan" action button and the system directs the user to the further picking process.

When the pick criteria parameter "LocateEndedOlpn" is set as true, the system allows the user to locate the ended oLPN at the destination location at the middle of the picking process and on locating successfully at the destination location, the system directs the user to further picking process.

## Switch Pallet

When picking from a cubed pallet, the user chooses to “Switch Pallet“, then

- If Accept Pallet is set to “System to auto-generate Pallet“, then the system generates a pallet id automatically and allows the user to pick the rest onto the new pallet which is generated automatically. Users will not be allowed to pick onto the pallet which was used before switching.
- If Accept Pallet is set to “User to enter a Pallet“, then the system prompts the user for a pallet id and allows the user to pick onto the new pallet. Users will be allowed to pick onto the pallet which was used before switching.

## End Pallet

When the pallet is full or there are no more picking task details, the user can end the pallet. The end pallet is allowed in the following scenarios:

- Pulling full iLPN to a Pallet
- Pulling full iLPN and putting it as oLPN into a Pallet
- Pulling partial iLPN and putting an iLPN to a Pallet
- Pulling partial iLPN and putting it as oLPN into a Pallet

The system does not allow you to end a pallet which has a partially picked iLPN or oLPN. If there are more task details and the Accept Pallet parameter is set to "System to auto-generate a Pallet", then a Pallet is automatically generated after the pallet is ended. If there are more task details and the Accept Pallet parameter is set "User to scan a Pallet", the user is prompted for a new pallet after the current pallet is ended.

## Item Inquiry

Item Inquiry action chains to Mobile Item Inquiry transaction from Picking.
When picking, the user does not find physical inventory in the pick location and wants to substitute the pick from a different location/iLPN, check the item inventory by taking this action.

Copyright © 2026 Manhattan Associates, Inc. 

## One step Pick and Pack

When all the task details of the oLPN are picked and if criteria/override criteria parameters invoke packing is set true, oLPN moves to packed status. Also, the order line is updated to packed if all the oLPNs associated with the order line are packed.

## Review Contents

During picking, the system provides an option to view the contents of the current container by clicking a button 'Review Contents'. When picking to a cart, based on the pick criteria parameter, users can choose to scan a cart slot so that the system can display the contents of the cart slot - Container ID, Destination Facility (Blank in case of Tote), Units Picked, Units to Pick, Volume Picked, Volume to Pick

## Break Task

Users can hit 'Break Task' in the middle of a task. Based on the pick criteria parameter, the system can either end in-picking or in-packing oLPNs and generate new oLPNs for the remaining oLPN details when the user invokes the Break Task action or system can keep the same in-picking and in-packing oLPNs in the new task.

**Note**: This is not applicable to zone picking.

## Remove Container

"Remove Container" action button is applicable only while picking on to a Pick Cart.
When user takes "Remove Container" action button while picking on to a Pick Cart, the system displays a warning message. Upon confirmation, the system moves the open Pick details of the container to a new task.

## End Picking

When the user hits this button and the pick criteria parameter is set to not prompt for a reason code then the system displays a warning message and on confirmation, the system ends the current task and applies the reason code (shortage handling mode) to the rest of the task details based on pick and pick override criteria. Based on shortage handling mode, the rest of the task details are shorted or chase is created at oLPN/order level. When the user hits this button and pick criteria parameter is set to prompt for a reason code on end picking then system displays a reason code prompt.

## Repeat Last Pick

During picking, the system provides an option to view the last pick location and picked quantity.

## Repick Skips

When the user takes the "Repick Skips" action button, the system directs the user to the first location which was skipped by the user. For example, user has to perform picking in the sequence of Loc1, Loc2, Loc3, Loc4, Loc5 and Loc6.

- User picks at Loc1, skips Loc2 and picks Loc3. When system directs user to pick at Loc4, if the user takes the “Repick Skips” action button, system directs the user to pick at Loc2.

Copyright © 2026 Manhattan Associates, Inc. 

## How much more

During task-initiated picking, the picker can invoke the 'How much more' action, and the system will inform the picker of the number of remaining picks and locations on the task by displaying PPK::0997 "{Remaining Quantity} picks to be completed from {Remaining Locations} locations" (this message can be configured as an Info or Quick Info message). The calculation of {Remaining Quantity} and {Remaining Locations} is based on task details in less than 'Completed' status, and {Remaining Quantity} is always calculated and displayed in terms of allocation UOM. The "How much more" action is available at all verification screens during picking.

## How much more time

During task-initiated picking, the picker can use the 'How much more time' action to view the remaining time on the task. The solution displays the following message (which can be configured as an Info or Quick Info message) "Estimated Time: {Estimated Time} Elapsed Time: {Elapsed Time} Remaining Time: {Estimated Remaining Time}." Wherein:

- The Elapsed time is the time (in minutes) since the task was started.
- The Estimated Remaining Time is the Estimated Time for the Task minus the Elapsed Time.

If the Elapsed Time exceeds the Estimated Time for the Task, then the Estimated Remaining Time is displayed as 0. If the Task's Estimated Time is unavailable, the Labor Estimate Not Available message is displayed. The "How much more time" action is available at all verification screens during picking.

## Reprint Labels

Reprint Labels action would help the operations to print the labels for all the details of the task being executed at any point of the picking process. Reprint Label action would print the labels configured against "On Reprint Labels" print trigger condition of the Print Criteria configured at Pick Criteria.

**On taking Reprint Labels action:**

- If the pick criteria parameter "promptPrinterOnReprintLabel" is set as True, then the system prompts to accept the printer location. On scanning the valid printer location, the system will print the appropriate labels configured against "On Reprint Labels" print trigger condition at the printer associated with the scanned location. Here, if the user wishes not to print the labels, the user can take the "Skip Reprint Labels" action button and the system directs the user to the further picking process.
- If the pick criteria parameter "promptPrinterOnReprintLabel" is set as False, the system will print the appropriate labels configured against "On Reprint Labels" print trigger condition.

## Total Pick

This action displays the total aggregated picked quantity from the current and previous location for a single task having multiple task details.

> **Note**: This action is only enabled when the picked quantity is zero. This action is controlled using the following grant: *dmmobile::action::Pick::Pick::TotalPick*

Consider the following example where the user picks the quantity from different locations for the Task (T1), which has multiple task details:

| Task details for task (T1), location, quantity, and the picked quantity | Displayed Picked Quantity |
|---|---|
| • TD1-L1- 10 units, picked 2<br>• TD2-L2- 10 units, picked 5<br>• TD3-L3- 10 units, picked 3 and shorted 7<br>• TD4-L4- 10 units, picked 4,3 | • Previous Location: L3- 3 units are displayed because the user has picked 3, and 7 units were shorted.<br>• Current Location: L4 - 7 units are displayed because the user has picked 4 and 3 units, respectively.<br>The solution displays the aggregated picked quantity along with the UOM (units, bundle, LPN, etc.). |

## Pick Exceptions

For any exception found during picking, users can hit the pick exception button to apply the reason code based on pick criteria or pick exception override button to manually select a reason for the exception. The pick exceptions are categorized below:

### Shortage

While picking when a user is unable to find the system's suggested needs, the system provides the below options:

- Short the remaining need
- Create chase at order level to pick into a new oLPN
- Create chase at oLPN level to pick into the same oLPN

> **Note:** Skip, Skip Aisle, Skip and Replenish do NOT short the pick or create shortage records. When Skip and Replenish is attempted again, and 'Do you want to Force Release Replenishment Always?' is set to False on Pick Exception reason code, then the pick is shorted as per reason code configuration.

#### Skip

While picking when the user is unable to execute pick at a particular location due to either location under maintenance or being crowded with other picker(s) or fill happening, then the user can skip the current pick by taking "SKIP" button. The skipped pick goes to the bottom of the pick list and is presented to the user again.

### Skip Aisle

While picking when the user is unable to execute pick in an aisle due to either location under maintenance or being crowded with other pickers or the fill happening, then the user can skip all the picks in the same area/zone/aisle as in the current task detail by taking "SKIP AISLE" button. Skipped picks go to the bottom of the pick list and are presented to the user again.

### Skip and Replenish

While picking, if the user is unable to execute the pick because of insufficient inventory at the location, the user can press the pick exception button. The configured reason code can be configured to force release replenishment and skip detail. This parameter enables the following behavior:

- System skips detail. i.e. The skipped pick goes to the bottom of the pick list and is presented to the user again.
- If there are any open Replenishment tasks to the Source Location for the item supposed to pick with in Pick Pack, system bumps up the priority of these tasks to the priority configured at Reason Code parameter "bumpUpPriority". If no priority is configured at bumpUpPriority, then the system bumps up the priority of the task to 0.
- If there is no open Replenishment task in the pick pack or there is no sufficient quantity released as part of the bumping up of the Replenishment Task, Pick Pack requests DCI to create Replenishment for the required quantity.
  - DCI on receiving this event:
    - If there is a deferred capacity replenishment allocation existing for the location, it forces the system to release the replenishment and bumps up the priority of the replenishment.

Copyright © 2026 Manhattan Associates, Inc. 

    - If there is no existing replenishment (No To Be Filled quantity), create a new replenishment allocation for the required need.

- After the first skip, if the user is back to the same location and inventory is still not available, and selects to pick an exception again -
  - If "Do you want to Force Release Replenishment Always?" is set to True, then the solution skips the pick again and waits for replenishments. The pick is not shorted when this parameter is set to True, so it cannot be chased.
  - If "Do you want to Force Release Replenishment Always?" is set as False, then the system looks for alternate inventory or short based on reason code configuration.

### Short/Alternate and Replenish

While picking, if the user is unable to execute the pick because of insufficient inventory at the location, the user can select the *Pick Exception* button. The reason code can be configured to force release replenishment and short the details or find an alternate inventory source for the pick. This feature is controlled by "Do you want to Force Release Replenishment on Pick Short or on Alternate Inventory search?" parameter at Pick Pack Reason Code. When this feature is enabled, the system performs the following updates:

- The system looks for the alternate inventory source if the reason code is configured for the Alternate Inventory Search. If not, the system will short the pick detail.
- If there are any open Replenishment tasks to the Source Location for the item supposed to be picked within in Pick Pack, the system increases the priority of these tasks to the priority configured at Reason Code parameter "bumpUpPriority". If no priority is configured at bumpUpPriority, then the system sets the priority of the task to 0.
- If there is no open Replenishment task in the pick pack or there is no sufficient quantity released as part of the bumping up of the Replenishment Task, the Pick Pack requests DCI to create Replenishment for the required quantity.
  - DCI on receiving this event:
    - If there is a deferred capacity replenishment allocation existing for the location, it forces the system to release the replenishment and bumps up the priority of the replenishment
    - If there is no existing replenishment (No To Be Filled quantity), it will create a new replenishment allocation for the need.

### Substitute

While picking from an LPN tracked location, if the user cannot scan the LPN that the system prompted for the user, is allowed to scan a different LPN.

> **Note**: The user does not need to process the pick exception button for this process). The system validates the reason code defined on the Pick Criteria or the Pick Override Criteria to determine if substitution is allowed.

If the reason code allows substitution, there are several other parameters that control additional behavior during substitution:

- Allow pack quantity to change.
- Allow substitution of only unallocated iLPNs.
- Allow substitution of iLPNs that fulfill part of the need and allow substitution of part of an iLPN that fulfils the entire need.
- During replenishment, should the system allow full substitution of an iLPN that has greater quantity than the original iLPN?
  - If this parameter is enabled, then when pulling a full iLPN for replenishment, the system allows the user to substitute

and pull a full iLPN that has more quantity than the originally allocated iLPN

- Allow applying condition code on the original inventory source that was substituted.
- Allow shorting any remaining quantity after the substitution has occurred.
- Validate the difference between the CPD of both iLPNs differences with in the FIFO Range configured at Item.
- Should the system validate the Item attributes during iLPN substitution, when there are no requested attributes?
  - When allocation does not have requested attributes, system checks this parameter during substitution. If this is configured as True, then the system does not allow substitution if there is attribute mismatch between the originally allocated LPN and LPN being substituted.

While pulling a fully allocated Multi Item iLPN, system allows to substitute with the like iLPN only. For example, the user has to pull iLPN having ITEMA of 10 units and ITEMB of 5 units. The system allows to substitute with an another iLPN having same items and quantity.

**Note**:When performing operations to avoid the replacement of an allocated iLPN, set Error Definition Id "DCI::382" DefaultErrorLevelId to Error if those allocations have not been assigned tasks yet. If this "DCI::382" DefaultErrorLevelId is configured as Non-Display, then the system allows substituting it with Non tasked allocated iLPN.

**Note**: If the "Should the system validate the Item attributes during iLPN substitution, when there are no requested attributes?" parameter is enabled, then partial substitution is not allowed for multi-line iLPN substitution flows (i.e., flows where a multi-line iLPN is originally allocated and/or scanned during picking for substiution). This is true regardless of how the "Allow substitution of iLPNs that fulfill part of the need and allow substitution of part of an iLPN that fulfils the entire need" parameter is configured.

### Alternate

When a user is unable to execute the pick at a particular location due to missing inventory or damaged inventory, the user can press the Pick Exception/Pick Exception Override button to find the Alternate Source Inventory.
If the user presses the Pick Exception button, the system determines the reason code, but if the user presses the Pick Exception Override button, the user must select a reason code. The parameters defined on this reason code along with the Alternate Zone List Configured defined on the Pick Criteria, determine the alternate flow.
On the reason code screen, there is an option to search only in the current pick execution zone. If this option is disabled, the system uses the alternate zone list on the pick criteria to define a set of pick execution zones for the system to search for. When No Alternate Zone List is configured at the pick criteria, the system looks over all the zone locations.
The “What sequence should the system search for alternate inventory in?” parameter in the Reason Codes screen defines the alternate inventory search sequencing method (Location Sequence or First in First Out). For more information, see the Pick Pack Reason Codes Configuration Guide.

Copyright © 2026 Manhattan Associates, Inc. 

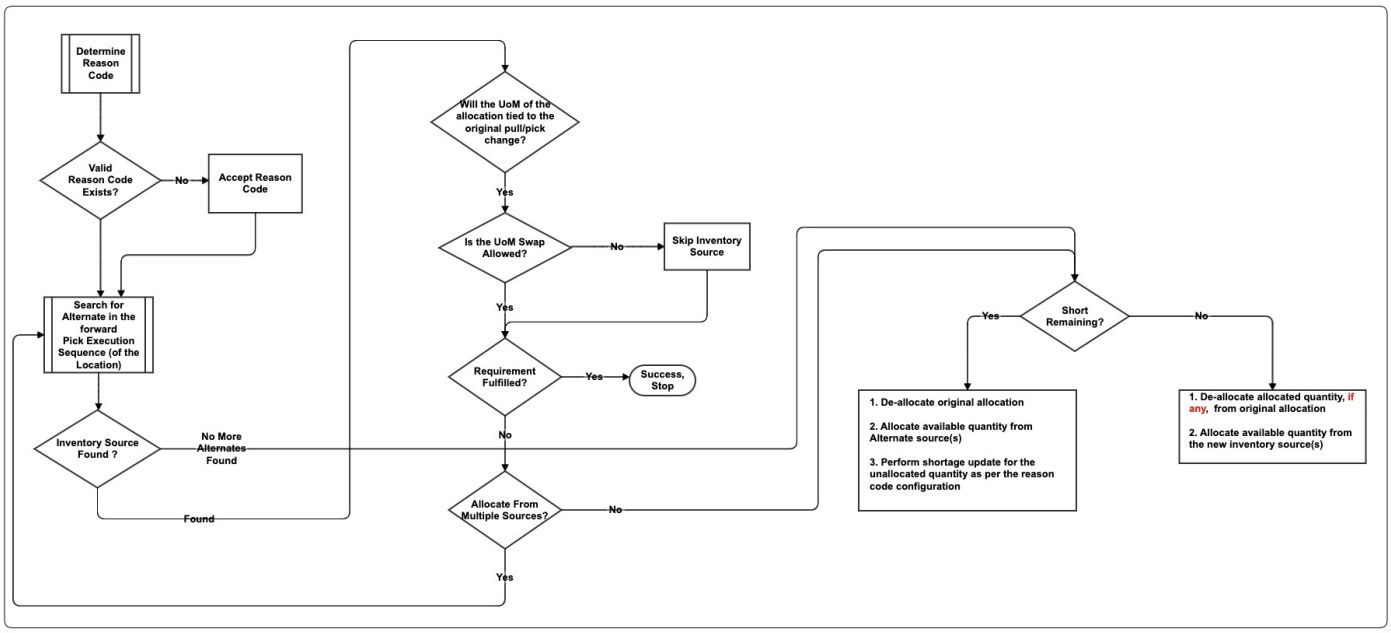


### Trigger Cycle Count

Whenever the user records a pick exception, this parameter gives the option to also trigger a cycle count task for the originally allocated location.

> **Note**: In the case of substitution, a cycle count event is triggered only when substituting from a location other than the originally allocated location.

When the user is doing Pick Exception/Pick Exception Override during picking execution, the reason code has a configuration which may cancel the oLPN (Shortage handling parameter is set as 'Cancel Shortage Requirement' or 'Create inventory need at Order level') and the picking inventory on which exception is happening related to oLPN or oLPNs which belongs to MPS group then the system shows a warning message "oLPN already planned in an MPS group. This operation may cancel the entire MPS group planning. Do you want to continue?" to the user. The user can accept the warning message to continue the execution.

## Sequencing of Task Details for Non-Tasked Picking

| Pick by task Id | Pick by oLPN | Pick by Planned Tote Id |
|---|---|---|
| 1. Skip Count<br>2. Sequence ascending<br>3. Pick Zone Sequence ascending<br>4. Pick Sequence ascending<br>5. Work Score descending<br>6. OlpnId ascending<br>7. TaskDetailId ascending | 1. Skip Count<br>2. Pick Zone Sequence ascending<br>3. Pick Sequence ascending<br>4. Work Score descending<br>5. OlpnId ascending<br>6. TaskDetailId ascending | 1. Skip Count<br>2. Pick Zone Sequence ascending<br>3. Pick Sequence ascending<br>4. Work Score descending<br>5. OlpnId ascending<br>6. TaskDetailId ascending |

## Shelf Life Validation

While allocating an inventory for an Item having Shelf Days defined at Item Master or at Order Line, the system calculates the "Shelf Life Minimum Date" based on the "Expected Delivery Date + Shelf Days" and allocates inventory having an expiration date greater than or equal to the calculated "Shelf Life Minimum Date".

While picking an Item has Shelf Days, the system validates the expiration date of the inventory being picked is greater than or equal to the "Shelf Life Minimum Date" calculated during allocation.

When the user captures the Expiration Date or Batch Number while picking and the Expiration Date of the inventory being picked is less than "Shelf Life Minimum Date", then the system displays an error message saying "PPK::0953 Shelf Life Violation". The default

Copyright © 2026 Manhattan Associates, Inc. 

error level of this error code is "Error", but operations can override the error level to Warning or Non-Display.
When the user did not capture the Expiration Date or Batch Number while picking and if the Expiration Date of all the inventory of the location is less than "Shelf Life Minimum Date", then the system displays an error message saying "PPK::0953 Shelf Life Violation". When the user did not capture the Expiration Date or Batch Number while picking and if the location has an inventory with multiple expiration dates and some of the inventory satisfies the "Shelf Life Minimum Date" and some are not, then the system displays a warning message saying "PPK::0955 Shelf Life Violation". The default error level of this error code is "Warning", but operations can override the error level to Error or Non-Display.

## Zone Picking

Zone picking allows a user to access a picking container and only be directed to pick from locations that are in the assigned zone. When all picks in the zone for the container are complete, the system notifies the user, so that they can pass the container to the next zone or place the container on a conveyor that will divert it into the next zone.

Zone picking can be executed in different configurations:

- Pick to oLPN
- Make Pick Cart/Pick to Cart

**Note**: The pick to cart mode includes oLPN, tote, and hybrid cart flows. The pick to cart mode can also be configured to behave in different ways at the completion of all picks for the zone:

- Pass the cart: When picking is complete in the first zone, the containers stay on the cart and the whole cart is passed to the next zone.

- Pass the container: After picking completely in the first zone, the system automatically removes the containers from the cart, for situations in which containers travel individually to their own subsequent zones (e.g., on a conveyor). They can each be added to new carts in their next zone, if applicable.

The following events are generated in order to communicate container instructions to a conveyor WCS:

- *Zone List Message*
  - This message contains a roadmap of destination zones for the container.
  - This can be generated when work is released, when the user completes the cart build process in Make Pick Cart, or at any point that the zone list changes for the container due to exceptions:
    - If a user taps the End oLPN action during picking, halting further picking into that oLPN.
    - If a user executes a Pick Exception that involves alternate pick allocation, and an alternate is found in a location that is not in the current pick zone.

- *End of Zone Message*
  - This message indicates to the WCS that all picks are completed for the container in the current zone.

## Real-time Inventory Check - Task Detail for Picking

- If the storage location is empty, then the system can automatically go to an exception flow and apply a default reason code

from pick or pick override criteria, all without requiring the user's input.

- Based on the configuration in the reason code, it can perform skip, replenish, alternate, and/or shorting, behaving as if the user themselves had manually invoked the pick exception action.
  - If skip and replenish is configured, then the task detail is skipped.
  - If skip and replenish is not configured and
    - Alternate is enabled, then the system looks for alternatives. If an alternate is not found, then the need is shorted based on the shortage handling mode (short, create need at oLPN/order level) on the reason code.
    - If Alternate is not enabled, then the solution shorts based on the shortage handling mode (short, create need at oLPN/order level) on the reason code.
    - Note: If there is any inventory, then the user should be able to go to the location and pick whatever is present in the location and then choose pick exception/pick exception override/break task

**Note**: It is unnecessary to verify the allocated iLPN because the user has the option to substitute and select whatever is available at the location, then decide to proceed with pick exception, pick exception override, or break the task.

- If inventory attributes are requested in the order then system performs the inventory check for requested inventory attributes. Otherwise, the system does not check for inventory attributes.

A pick criteria parameter controls whether this real time inventory check should happen or not. This check can be done for all picks OR only those picks which were earlier skipped and replenishment is attempted (release held replenishment/increase replenishment priority/create replenishment) or do not perform this check for any picks.
If on-hand at the storage location is zero then the system automatically applies the default reason code from pick or pick override criteria.

**Note**: The purpose of verifying whether a storage location is empty or not is to enable users to access the location, pick items available there, and then select actions like pick exception, pick exception override, or break task, in case there is any inventory present.

An infinite skip loop is also prevented. Let's say the system determines zero inventory with real time inventory check and automatically applies a default reason code. If the reason code has skip and replenish configured, then task detail is automatically skipped and replenishment is attempted (release held replenishment/increase replenishment priority/create replenishment). When the system comes back to this task detail again, then a real-time inventory check is performed in the background. Let's say the location is still empty, then the system applies a default reason code. We don't skip this task detail again even if the reason code has been skipped and replenished. The system can shorten it and create chase.
Let's consider the following snapshot to demonstrate the system's behavior when real-time inventory pre-check functionality is enabled:

| Task Detail | Need | Location | Location Inventory |
|---|---|---|---|
| TD1 | 10 | Loc1 | >0 |
| TD2 | 10 | Loc2 | 0 |
| TD3 | 10 | Loc3 | >0 |
| TD4 | 10 | Loc4 | 0 |

**Determine Current Location: Loc1 is selected**

Manhattan Active WM performs inventory pre-check on Loc1, and determines there is inventory. Thus, Loc1 is determined to be the current location.
The user completes the pick of 10 units at Loc1.

| Task Detail | Need | Location | Location Inventory |
|---|---|---|---|
| TD2 | 10 | Loc2 | 0 |
| TD3 | 10 | Loc3 | >0 |
| TD4 | 10 | Loc4 | 0 |

**Loc2 is Skipped, and Loc3 is selected**
Manhattan Active WM performs inventory pre-check on Loc2 and determines there is zero inventory. The reason code is configured for Skip and Replenish; thus, TD2 is skipped, and Loc2 is NOT determined to be the current location.
Manhattan Active WM performs inventory pre-check on Loc3 and determines there is inventory. Thus, Loc3 is determined to be the current location. The user completes the pick of 10 units at Loc3.

| Task Detail | Need | Location | Location Inventory |
|---|---|---|---|
| TD4 | 10 | Loc4 | 0 |
| TD2 | 10 | Loc2 | 0 |

**Loc2 and Loc4 are not determined as the Current Location**
Manhattan Active WM performs inventory pre-check on Loc4 and determines there is zero inventory. The reason code is configured to short and cancel the need; thus, TD4 is shorted, and Loc4 is NOT determined to be the current location.
Manhattan Active WM performs inventory pre-check on Loc2 and determines there is still zero inventory. The reason code is configured for Skip and Replenish; thus, TD2 is shorted (since replenishment has already been attempted), and Loc2 is NOT determined to be the current location.

If the lookahead functionality (*Do you want the system to display/read out the Next Pick Location?* parameter) is also enabled, then a real-time inventory check is performed to determine both the current location and the next location.

- Before presenting the first pick to the user, a real-time inventory check is performed to determine the current location and the next location.
- Before presenting subsequent picks, a real-time inventory check is performed to determine the next location only.
  - A real-time inventory check was performed on the current location before presenting the previous pick; thus, for mobile performance considerations, a second real-time inventory check is not performed on the location.
- Before presenting the first pick to the user after Skip Aisle or Repick Skips is used, a real-time inventory check is performed to determine the current location and the next location.

**Note:** Consider mobile performance requirements if enabling both the real-time inventory check and lookahead functionality since some picks require the solution to perform inventory pre-checks on multiple locations.

Note: Because the solution performs an inventory pre-check for a location when the previous pick is loaded, the inventory pre-check is less real-time. It's possible for the next location's inventory to change while the user performs the

verification process for the current pick (which may result in a false positive or false negative inventory pre-check).

Let's consider the following snapshot to demonstrate the system's behavior when the real-time inventory pre-check functionality and lookahead functionality are enabled:

| Task Detail | Need | Location | Location Inventory |
|---|---|---|---|
| TD1 | 10 | Loc1 | >0 |
| TD2 | 10 | Loc2 | 0 |
| TD3 | 10 | Loc3 | >0 |
| TD4 | 10 | Loc4 | 0 |
| TD5 | 10 | Loc5 | >0 |

**Determine Current Location: Loc1 is selected**

Manhattan Active WM performs inventory pre-check on Loc1, and determines there is inventory. Thus, Loc1 is determined to be the current location.

.

**Determine Next Location: Loc2 is skipped, and Loc3 is selected**

Manhattan Active WM performs inventory pre-check on Loc2, and determines there is zero inventory. The reason code is configured for Skip and Replenish; thus, TD2 is skipped, and Loc2 is NOT determined to be the next location.

Manhattan Active WM performs inventory pre-check on Loc3 and determines there is inventory. Thus, Loc3 is determined to be the next location.

The user completes the pick of 10 units at Loc1.

| Task Detail | Need | Location | Location Inventory |
|---|---|---|---|
| TD3 | 10 | Loc3 | >0 |
| TD4 | 10 | Loc4 | 0 |
| TD5 | 10 | Loc5 | >0 |
| TD2 | 10 | Loc2 | 0 |

**Determine Current Location**

MAWM does NOT perform inventory pre-check again on Loc3. Loc3 is the current location.

**Determine Next Location: Loc4 is shorted, and Loc5 is selected**

Manhattan Active WM performs an inventory pre-check on Loc4, and determines there is zero inventory. The reason code is configured to short and cancel the need; thus, TD4 is shorted, and Loc4 is NOT determined to be the next location.

Manhattan Active WM performs inventory pre-check on Loc5 and determines there is inventory. Thus, Loc5 is determined to be the next location.

The user completes the pick of 10 units at Loc3.

| Task Detail | Need | Location | Location Inventory |
|---|---|---|---|
| TD5 | 10 | Loc5 | >0 |

Copyright © 2026 Manhattan Associates, Inc. 

| | | | |
|---|---|---|---|
| TD2 | 10 | Loc2 | 0 |

**Determine Current Location**
Manhattan Active WM does NOT perform inventory pre-check again on Loc5. Loc5 is the current location.

**Determine Next Location: Loc2 is shorted**
Manhattan Active WM performs an inventory pre-check on Loc2 and determines there is still zero inventory. The reason code is configured for Skip and Replenish; thus, TD2 is shorted (since replenishment has already been attempted), and Loc2 is NOT determined to be the next location.
Manhattan Active WM determines there is no next location to convey to the user.
The user completes the pick of 10 units at Loc5.

## Over Picking

The system now allows you to pick more than the order line asked for. You can specify the overpicking threshold limit in one of the following tolerance values within a pick/pick override criteria:

- By UOM Quantity
- By Percentage of the Total Original Order Quantity of an Item across all order lines.
- By Monetary value of the Item

Over Picked quantity will be updated at Order Line Overage Quantity.
The following are a few examples of how to determine the maximum allowable overpick quantity based on the configured tolerance value.

- **When tolerance is defined by UOM Quantity**
  - For example, having an Order having the Total Original Order Quantity for an Item SKUA across all order lines is 100 units.
  - The standard pack quantity of the Item is 10 units.
  - Tolerance Over UOM Id is configured as Packs and the Over Pick UOM Quantity is 1.
  - Here, the system allows you to over pick by 10 units. Maximum of 110 units of SKUA can be Picked

- **When tolerance is defined by the percentage of the Original Order Quantity**
  - For example, having an Order having Total Original Order Quantity for an Item across all order lines is 100 units.
  - Over Pick Unit Percentage is defined as 20%
  - Here, the system allows to over pick by 20 units. Maximum of 120 units of SKUA can be Picked

- **When tolerance is defined by monetary value**
  - For example, having an Order having Total Original Order Quantity for an Item across all order lines is 100 units.
  - Per unit cost of item SKUA is 2$
  - Over Pick Monetary Value is defined as 10$
  - Here, the system allows to over pick 5 units (5*2 = 10$). A maximum of 105 units of SKUA can be Picked.

## Updates

During picking, after either quantity scan or item barcode scan (in case of unit picking), the system passes all the information related to the pick to inventory movement. The information includes pull Location and iLPN (if iLPN is picked into the tote from the

Copyright © 2026 Manhattan Associates, Inc. 

location)/container/picked quantity/Item Attributes in asynchronous mode. The solution applies an Over-Packed oLPN Condition Code to the packed oLPNs containing a quantity that exceeds the associated Original Order Line quantity.

**Inventory movement does the following updates:**

1. As and when each item and quantity are picked from the container, a new tote/iLPN/oLPN(non cubed) detail record with-hand quantity = picked quantity is created (if the combination of item/item attributes does not exist already). In case of picking into a cubed oLPN, the existing oLPN detail record is updated with on-hand quantity = picked quantity. A task detail record of the allocation type "pack" is created with the same quantity as the picked quantity. The tote/oLPN is now in picking status.
2. If there is a tote/iLPN/oLPN detail already existing in in-picking status for the item/item attribute combination, the existing on-hand quantity is updated to the amount picked. In this case, the quantity of an existing task detail of allocation type "pack" for the item/item attribute combination, is updated.
3. On hand, quantity, to be picked, the quantity, weight and volume for the pulled location is decremented by the quantity picked and weight and volume of the quantity picked.

    - If UOM is iLPNs or pallets on the storage location and a specific iLPN is allocated, the on-hand quantity on the iLPN is reduced. The iLPN is consumed if full iLPN is picked. If partial, iLPN is updated to Putaway status or allocated status based on the quantity allocated remaining on the iLPN.

    At the end of picking, the container moves to picked status.

## Asynchronous Updates

To experience better mobile performance during the picking process, asynchronous picking updates can be enabled so that the users can continue picking while the majority of updates are made asynchronously.

> **Note.** To enable asynchronous picking updates, set AllowAsyncUpdates = true on the Pick Criteria by using the Update Pick Criteria API. For more details on this API, refer to the Developer Hub Documentation.

The table below lists supported and unsupported functionalities when asynchronous picking updates are enabled (unsupported functionalities are not limited to those in the below list).

> **Note:** The AllowAsyncUpdates Pick Criteria parameter will be set to false by the system if any unsupported functionalities are enabled.

| Functionalities supported with asynchronous updates | Functionalities not supported with asynchronous updates |
|---|---|
| Pick to cubed oLPN, including:<br>• Pick to Pallet<br>• Aggregating picks across oLPNs | Pick to non-cubed oLPN |
| Evaluation of Pick Override Criteria | Pick to Tote |
| Unique attribute capture | Pick to Cart |
| Non-unique attribute capture | Bulk and Singles Bulk picking |
| Real-time inventory check<br>**Note:** Consider mobile performance requirements if enabling real-time inventory checks, since it may require the solution to perform inventory checks on multiple locations prior to presenting a pick to the user. | Zone picking |
| Printing | Replenishment picking |

Copyright © 2026 Manhattan Associates, Inc. 

| Functionalities supported with asynchronous updates | Functionalities not supported with asynchronous updates |
|---|---|
| Pick Exceptions<br>• Alternate<br>• Substitution<br>• Short<br>• Skip Detail<br>• Skip Aisle<br>• End Picking<br>• End oLPN<br>• End Pallet<br>• Break Task<br>• Remove Container (from Cart) | Post-pick operations<br>• Routing<br>• Audit Planning<br>• Location determination |
| Exit Task exception behavior. Note that the Exception Behavior code used upon exiting the task must be configured to conditionally unassign the task. | Overpicking |
| Two flavors of chaining to Outbound Putaway (AllowAsyncUpdates must be set to true on the Outbound Putaway Criteria)<br>1. Pre-determined destination location determination<br>∘ The "What should be the Destination Location Determination Mode?" Outbound Putaway Criteria parameter is set to Pre-determined<br>2. System-determined destination location determination upfront (upon entering the task)<br>∘ The "*What should be the Destination Location Determination Mode?*" Outbound Putaway Criteria parameter is set to System-determined<br>∘ DetermineDestinationLocationUpFront = true on the Pick Criteria<br>**Note:** The DetermineDestinationLocationUpFront Pick Criteria parameter must be set to true using the Update Pick Criteria API. For more details on this API, refer to the Developer Hub Documentation.<br>**Note:** Manhattan Active WM ensures that outbound putaway updates do not occur until picking updates have been completed. | Inline location count |
| | Capture of Cross Reference oLPN ID |

## Common Validations

| Error Code | Error Message | Message Type | Error Level | Notes |
|---|---|---|---|---|
| PPK:0001 | Invalid iLPN | System | Error | In Pick to tote/iLPN flow, the user scans an iLPN that does not exist. |
| PPK:0002 | Invalid tote status | System | Error | In Pick to tote/iLPN flow, the user scans an iLPN/tote that is canceled. |
| PPK:0003 | Tote includes other products | System | Error | In Pick to tote/iLPN flow, the user scans an iLPN/tote that is picking or picked status. |
| PPK:0004 | Invalid Task | System | Error | Invalid task |
| PPK:0012 | iLPN not on allocation/task | System | Error | In Pick to Tote/iLPN flow, the user scans an iLPN that is different from what is allocated. |

Copyright © 2026 Manhattan Associates, Inc.

| Error Code | Error Message | Message Type | Error Level | Notes |
|---|---|---|---|---|
| PPK:0013 | Item mismatch | System | Error | When a user tries to scan an item other than one prompted by the system |
| PPK:0014 | Location mismatch | System | Error | When a user tries to scan a location other than one prompted by the system |
| PPK:0023 | oLPN is in canceled status | System | Error | In Pick to oLPN, when the user tries to reuse a canceled oLPN. |
| PPK:0024 | oLPN already packed | System | Error | In Pick to oLPN, when the user tries to reuse a packed oLPN. |
| PPK:0027 | Invalid oLPN status | System | Error | In Pick to oLPN, when the user tries to reuse an oLPN in manifested or shipped status. |
| PPK:0030 | Quantity mismatch | System | Error | When the user tries to enter a quantity greater than the quantity suggested by the system. |
| PPK:0034 | oLPN for a different order/shipment/shipvia/deliveryStopSequence | System | Error | In Pick to oLPN, when oLPN is scanned in Accept Destination Container Later Mode. |

## Component Interaction Diagram

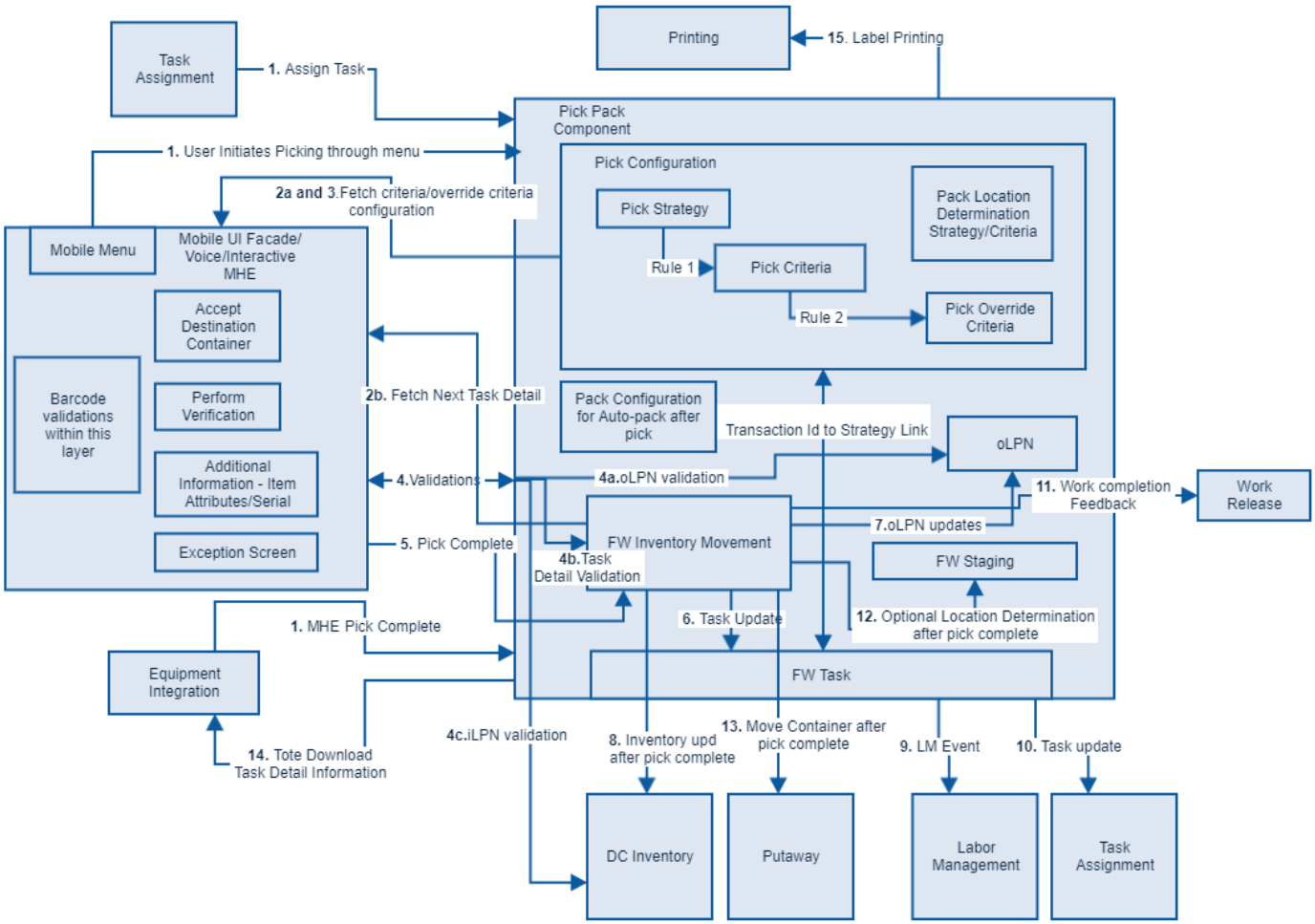
Task Assignment
1. Assign Task
Printing
15. Label Printing
Pick Pack Component
1. User Initiates Picking through menu
Pick Configuration
2a and 3.Fetch criteria/override criteria configuration
Pick Strategy
Pack Location Determination Strategy/Criteria
Mobile Menu
Mobile UI Facade/ Voice/Interactive MHE
Rule 1
Pick Criteria
Rule 2
Pick Override Criteria
Accept Destination Container
Barcode validations within this layer
Perform Verification
2b. Fetch Next Task Detail
Pack Configuration for Auto-pack after pick
Transaction Id to Strategy Link
oLPN
Additional Information - Item Attributes/Serial
4.Validations
4a.oLPN validation
11. Work completion Feedback
Work Release
Exception Screen
5. Pick Complete
FW Inventory Movement
7.oLPN updates
4b.Task Detail Validation
FW Staging
1. MHE Pick Complete
6. Task Update
12. Optional Location Determination after pick complete
Equipment Integration
FW Task
4c.iLPN validation
8. Inventory upd after pick complete
13. Move Container after pick complete
9. LM Event
10. Task update
14. Tote Download Task Detail Information
DC Inventory
Putaway
Labor Management
Task Assignment